

Mittal Foundation Trust's
K. G. MITTAL AYURVED COLLEGE,

Netaji Subhash Road, Marine Drive, Next to Taraporewala Aquarium
Mumbai - 400 002.

[Phone No. 22812818 / 69088000 Email kgmpacollege@yahoo.com, kgmpacollege@gmail.com]

Ref. No.: -KGMAC/AAM/ Foundation. Day / 1255/2023

Date: -13-06-2023

To,

Deputy Registrar,
Dept. of Student welfare
Maharashtra university of Health Sciences.
Nashik.

Sub:- Submission of report of "25th MUHS, Nashik Foundation Day"
celebration on 10th June, 2023 as part of Aazadi ka Amrita
Mahotsava.

Respected Sir,

As per the directives received from ministry of AYUSH, New Delhi, MUHS Nashik and as a part of celebration of Azadi Ka Amrit Mahotsava, "25th MUHS, Nashik Foundation Day" was celebrated at our institute on 10th June 2023.

The program was conducted under the guidance of Shri. Arunji Mittal, Secretary, Mittal Foundation, Dr. H. P. Sharma Sir, Advisor of Mittal Trust, Dr. Ajay Salunke, Principal, K. G. Mittal Ayu. College and Dr. Mangal Kshirsagar, Vice Principal, K. G. Mittal Ayu. College.

At beginning, Dr. Sahebrao Jadhav, NSS Unit Program Officer had enlightened the background for celebration of "25th MUHS, Nashik Foundation Day"

Dr. H P Sharma & Dr. Ajay Salunke has speech regarding background and development of MUHS, Nashik in last 25 years . The program was hosted by Dr. Sahebrao Jadhav, Asst. Professor, Dept. of Kaumarbhriya. The vote of thanks was given by Dr. Sahebrao Jadhav. The total 100 students, all teaching & non-teaching staff has attended this program.

The Photographs of the event are attached with the Report.

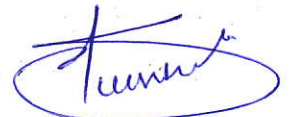

INCHARGE PRINCIPAL
K. G. Mittal Ayurved College
Netaji Subhash Road, Marine Drive,
Next to Taraporewala Aquarium,
Mumbai - 400 002.

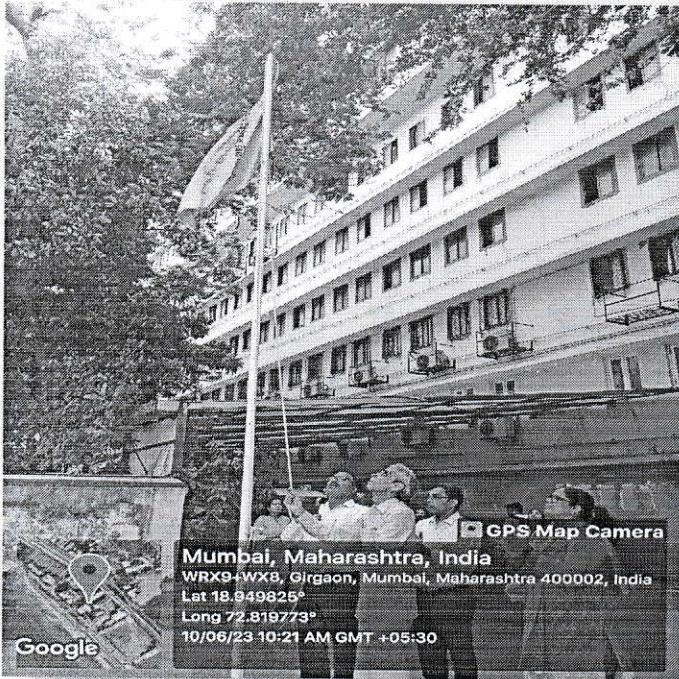

GPS Map Camera
Mumbai, Maharashtra, India
 WRX9+WX8, Girgaon, Mumbai, Maharashtra 400002, India
 Lat 18.949825°
 Long 72.819773°
 10/06/23 10:21 AM GMT +05:30

Google

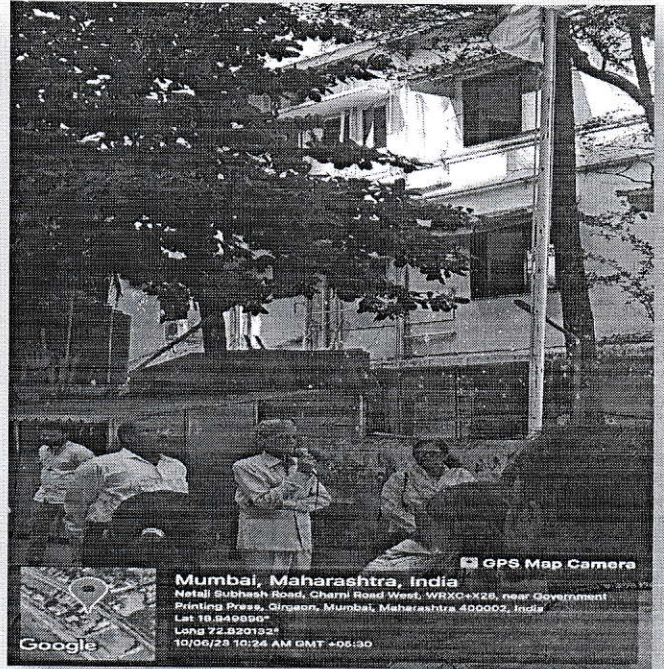

GPS Map Camera
Mumbai, Maharashtra, India
 Netaji Subhash Road, Charni Road West, WRX0+X28, near Government
 Printing Press, Girgaon, Mumbai, Maharashtra 400002, India
 Lat 18.949896°
 Long 72.820132°
 10/06/23 10:24 AM GMT +05:30

Google

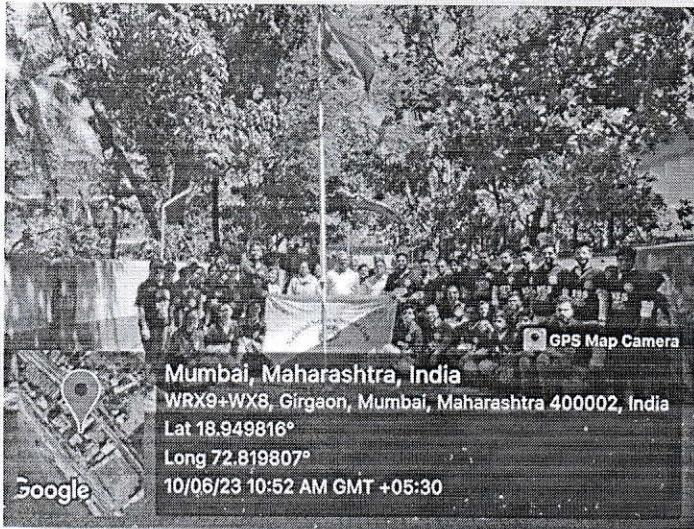

GPS Map Camera
Mumbai, Maharashtra, India
 WRX9+WX8, Girgaon, Mumbai, Maharashtra 400002, India
 Lat 18.949816°
 Long 72.819807°
 10/06/23 10:52 AM GMT +05:30

Google

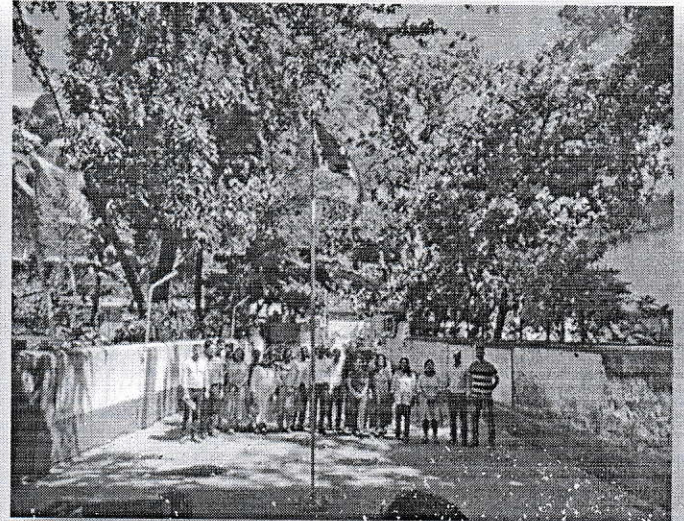

(Signature)
INCHARGE PRINCIPAL
K. G. Mittal Ayurved College
 Netaji Subhash Road, Marine Drive,
 Next to Taraporewala Aquarium,
 Mumbai - 400 002.